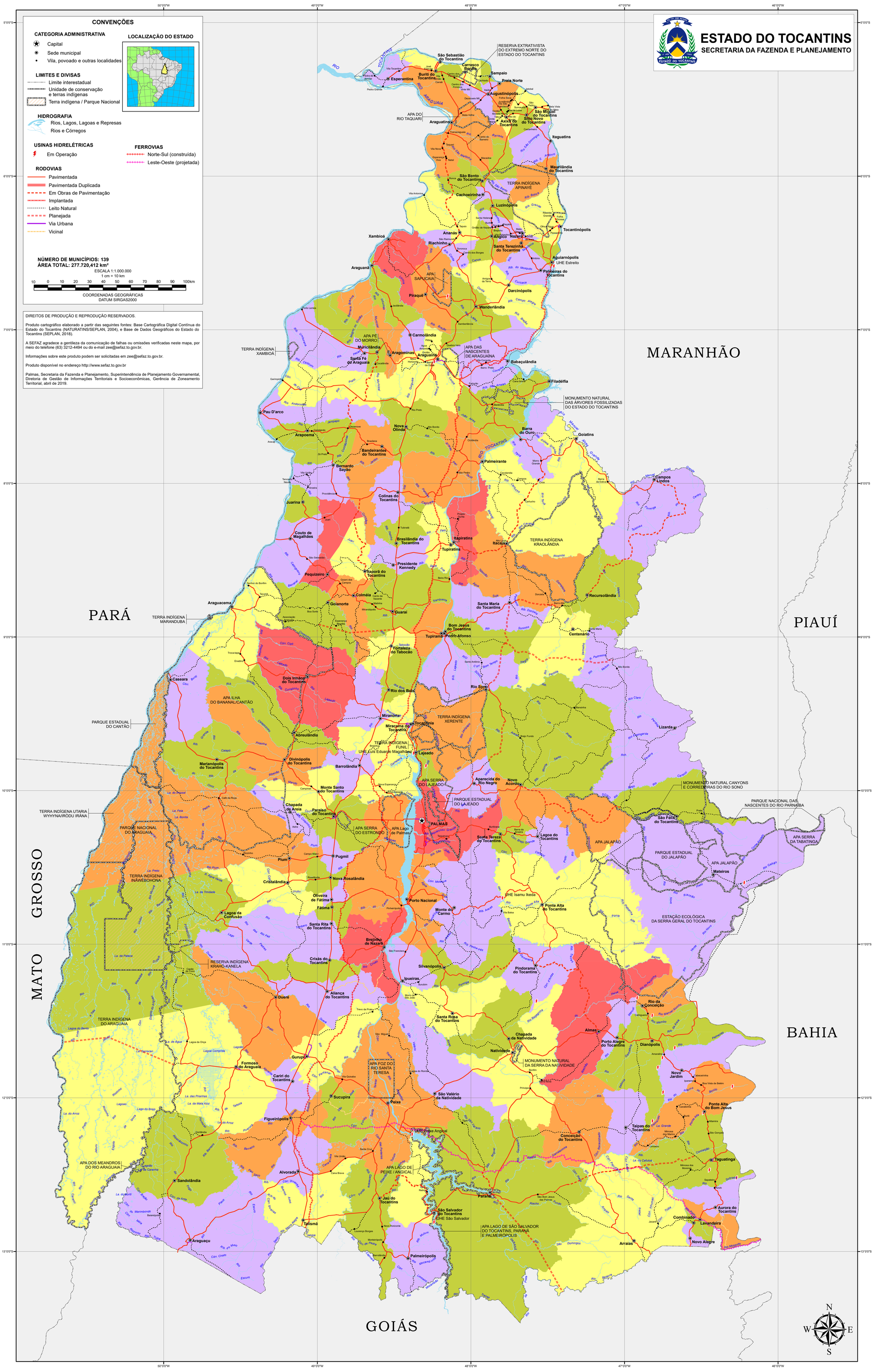DIVISÃO POLÍTICO-ADMINISTRATIVA